

PLAT OF SURVEY

LOT 8 OF SUGAR CREEK FARMS, A SUBDIVISION LOCATED IN THE EAST 1/2 OF THE NORTHEAST 1/4 OF SECTION 11, TOWN 3 NORTH, RANGE 17, FILED IN THE OFFICE OF THE REGISTER OF DEEDS FOR WALWORTH COUNTY, WISCONSIN IN CABINET B, SLIDE 39. SAID LAND BEING IN THE TOWN OF LAFAYETTE, WALWORTH COUNTY, WISCONSIN.

SURVEY FOR: COLDWELL BANKER

SURVEY ADDRESS: W2988 LAFAYETTE LANE

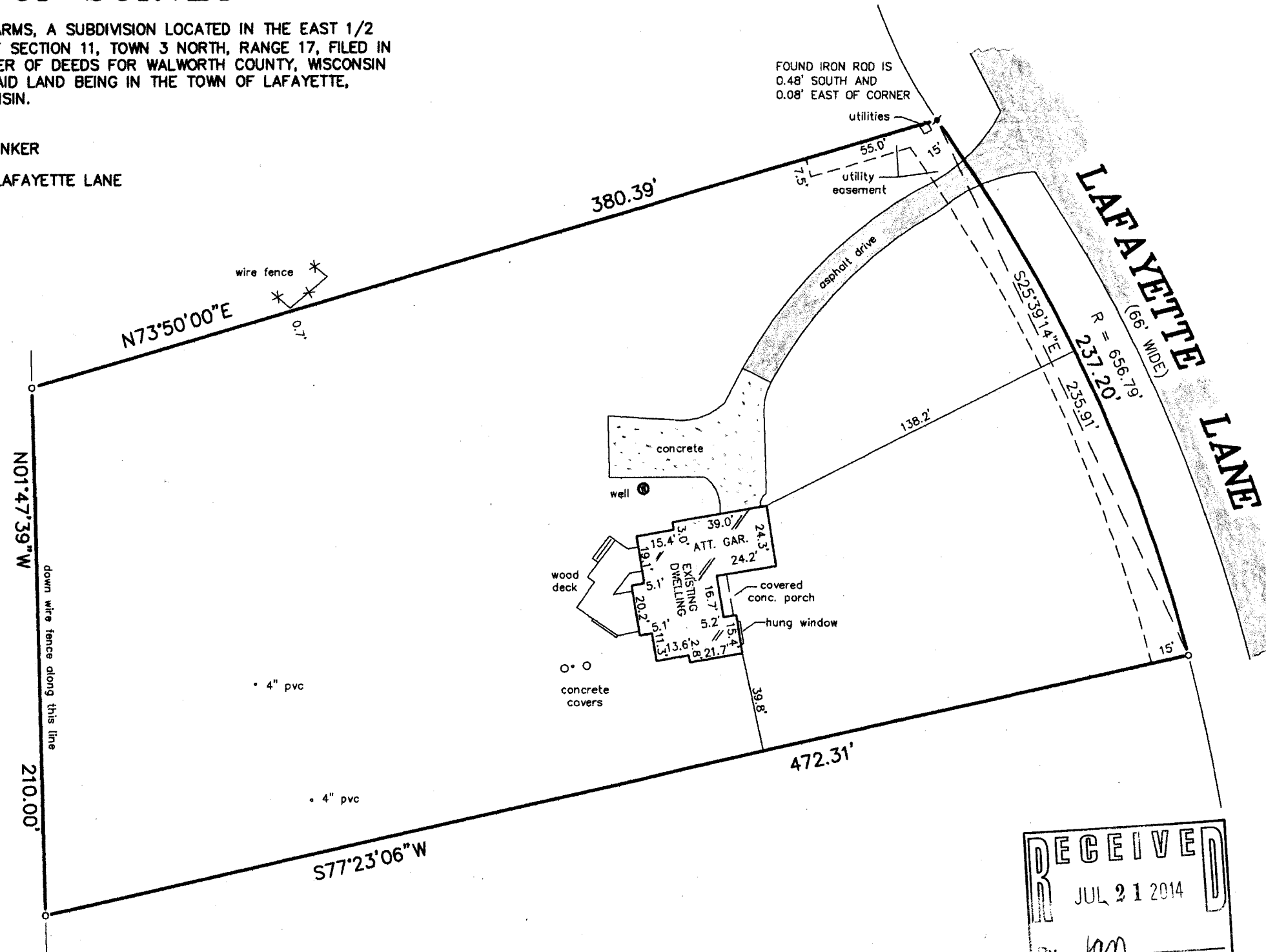

SCALE 1" = 50'

LEGEND

- FOUND IRON PIPE
- ✱ FOUND IRON ROD
- SET IRON PIPE

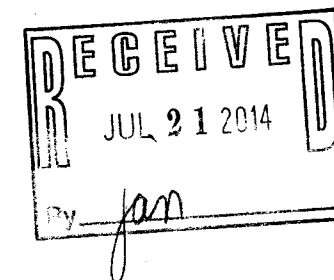
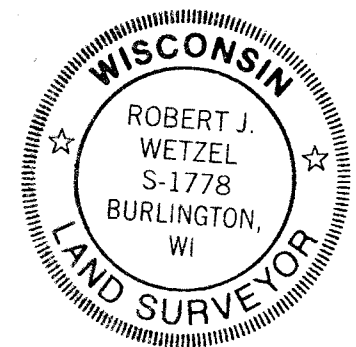

THIS IS NOT AN ORIGINAL PRINT
UNLESS THIS SEAL IS RED.

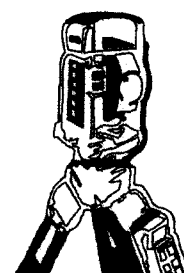

B.W. SURVEYING, INC.

LAND SURVEYS
MAPPING AND PLANNING

412 N. PINE STREET
BURLINGTON, WI 53105
(262)-767-0225

"I hereby certify that I have surveyed the above described property and that the above map is a correct representation thereof and shows the size and location of the property, its exterior boundaries, the location of all visible structures and dimensions of all principal buildings thereon, boundary fences, apparent easements, roadways and encroachments, if any."

"This survey is made for the use of the present owners of the property, and those who purchase, mortgage, or guarantee the title thereto within one year from date hereof."

Robert J. Wetzel
ROBERT J. WETZEL S-1778

MARCH 25, 2014
DATE

8736
JOB NUMBER

KS-8 317-982